

MAROTIRI SCHOOL (1808)

ENROLMENT SCHEME

EFFECTIVE DATE 1 March 2020

The guidelines for development and operating of enrolment schemes are issued under section 11G (3) of the Education Act 1989 for the purpose of describing the basis on which the Secretary's powers in relation to enrolment schemes will be exercised.

Home Zone

All students who live within the home zone described below (and shown on the attached map) shall be entitled to enroll at the school.

Starting at the mouth of the Waihaha River, on the western edge of Lake Taupo, the enrolment zone boundary travels west along the Waihaha River, crossing State Highway 32 (Western Bay Road) at number 3985, and continuing north-west to reach the edge of the Pureora Forest Park.

The zone boundary then travels north along the eastern edge of the Pureora Forest Park, to the rear of 210 Arataki Road. From 210 Arataki Road, the zone boundary travels to the intersection of Arataki and Henderson Roads. Addresses on Henderson Road are excluded from the zone.

From the intersection of Arataki and Henderson Roads, the boundary travels north along Arataki Road to the intersection with Tihoi Road (SH32), capturing odd-numbered addresses on Arataki Road only.

From the intersection of Arataki and Tihoi Roads the boundary travels north, along Tihoi Road, capturing odd-numbered addresses on Tihoi Road only, to reach the intersection of Tihoi and Paritaniwha Roads. From this intersection, the boundary travels along Paritaniwha Road, capturing even-numbered addresses only, to the Mangakowhiriwhiri Stream.

The boundary proceeds south, along the Mangakowhiriwhiri Stream to reach the southern boundary of number 534 Kaahu Road. The boundary travels east, to meet Kaahu Road, then proceeds south to 838 Kaahu Road.

From 838 Kaahu Road, the boundary crosses the road, and runs along the northern boundary of 851 Kaahu Road, to reach the Maraemanuka Stream.

The boundary travels south, along the Maraemanuka Stream to 1095 Kaahu Road. From 1095 Kaahu Road, the boundary travels south-east to capture 2531 Poihipi Road.

The zone boundary then travels along Poihipi Road, capturing odd-numbered addresses only, to the intersection of Poihipi and Wereta Roads. From this intersection, the boundary travels south-east, through Waipapa Trust farm to Marotori Mountain, including all addresses on Wereta Road.

From Marotiri Mountain the boundary travels north in a straight line to capture 1773 Poihipi Road. The boundary then crosses Poihipi Road, and travels eastward around addresses on Poihipi Road, to 980 Poihipi Road. The boundary then proceeds south, across Poihipi Road, and continues around properties on Whangamata Road, continuing south to the east of the Kinloch township to 28 Keitha Place.

From 29 Keitha Place, the boundary travels west along the edge of Lake Taupo to the starting point at the mouth of the Waihaha River.

Out of Zone Enrolments

Each year the Board of Trustees will determine the number of places which are likely to be available in the following year for the enrolment of students who live outside the home zone. The Board will publish this information by notice in a daily or community newspaper circulating in the area served by the school. The notice will indicate how applications are to be made and will specify a date by which all applications must be received.

Special Programmes

The school does not operate a special programme

If there are more out-of-zone applications than places, applicants not securing a place will enter the selection process for places at the school on the same basis as other out-of-zone students.

Applications for enrolments will be processed in the following order of priority:

- **First priority** does not apply, as the school does not operate a special programme.
- **Second priority** must be given to applicants who are siblings of current students.
- **Third priority** must be given to applicants who are siblings of former students.
- **Fourth priority** must be given to any applicant who is a child of a former student of the school.
- **Fifth priority** must be given to any applicant who is either a child of an employee of the board of the school or a child of a member of the board of the school.
- **Sixth priority** must be given to all other applicants.

If there are more applicants in the second, third, fourth, or fifth priority groups than there are places available, selection within the priority group will be by ballot conducted in accordance with instructions by the Secretary. Under Section 11G (1) of the Education Act 1989. Parents will be informed of the date of any ballot by notice in a daily or community newspaper circulating in the area served by the school.



Applicants seeking second or third priority status may be required to give proof of a sibling relationship.

Proof of residence within the home zone may be required.

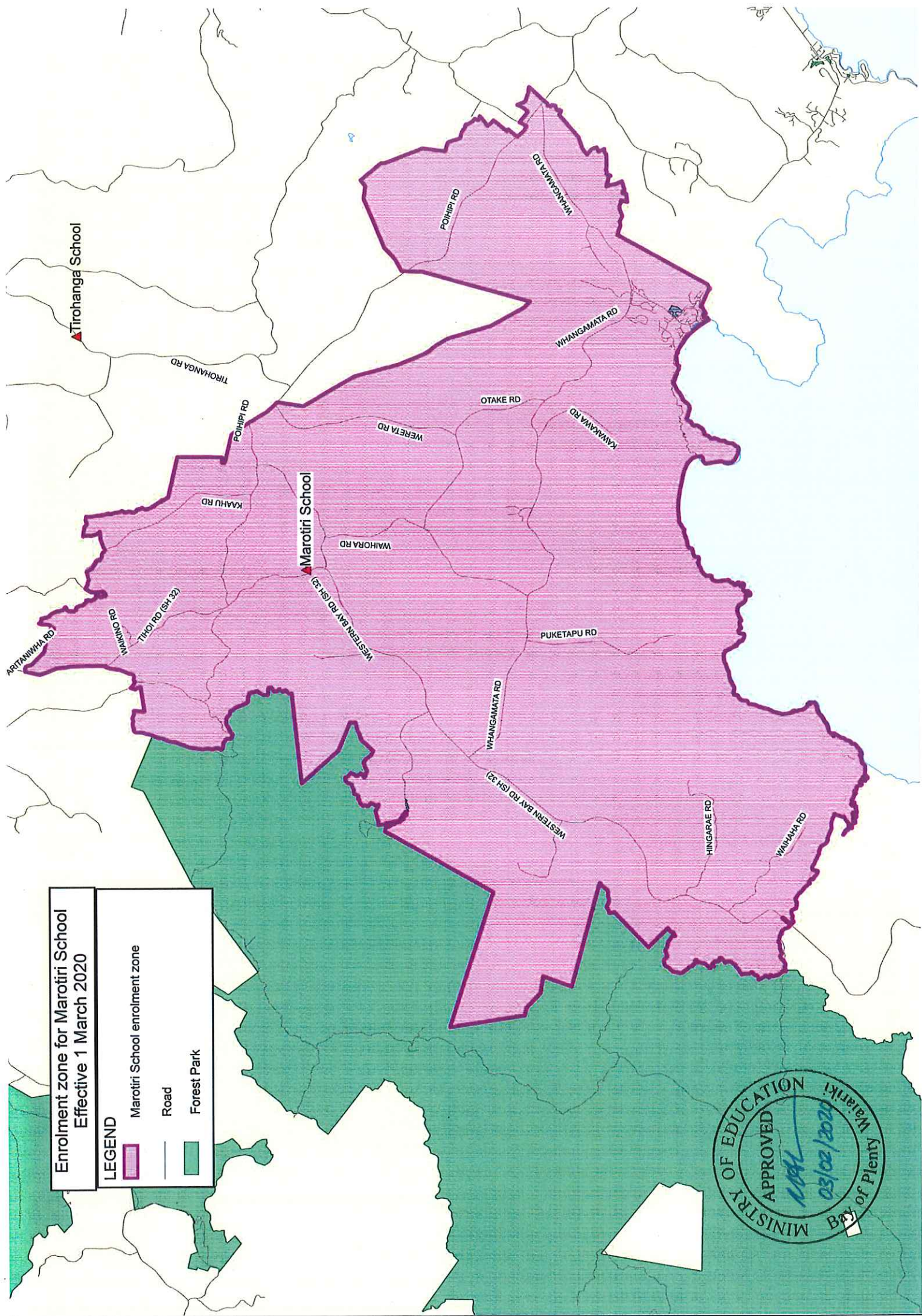



**Enrolment zone for Marotiri School
Effective 1 March 2020**

| LEGEND | |
|---|--------------------------------|
|  | Marotiri School enrolment zone |
|  | Road |
|  | Forest Park |

MINISTRY OF EDUCATION
APPROVED
1/24/1
03/02/2020
Bay of Plenty Waikato